

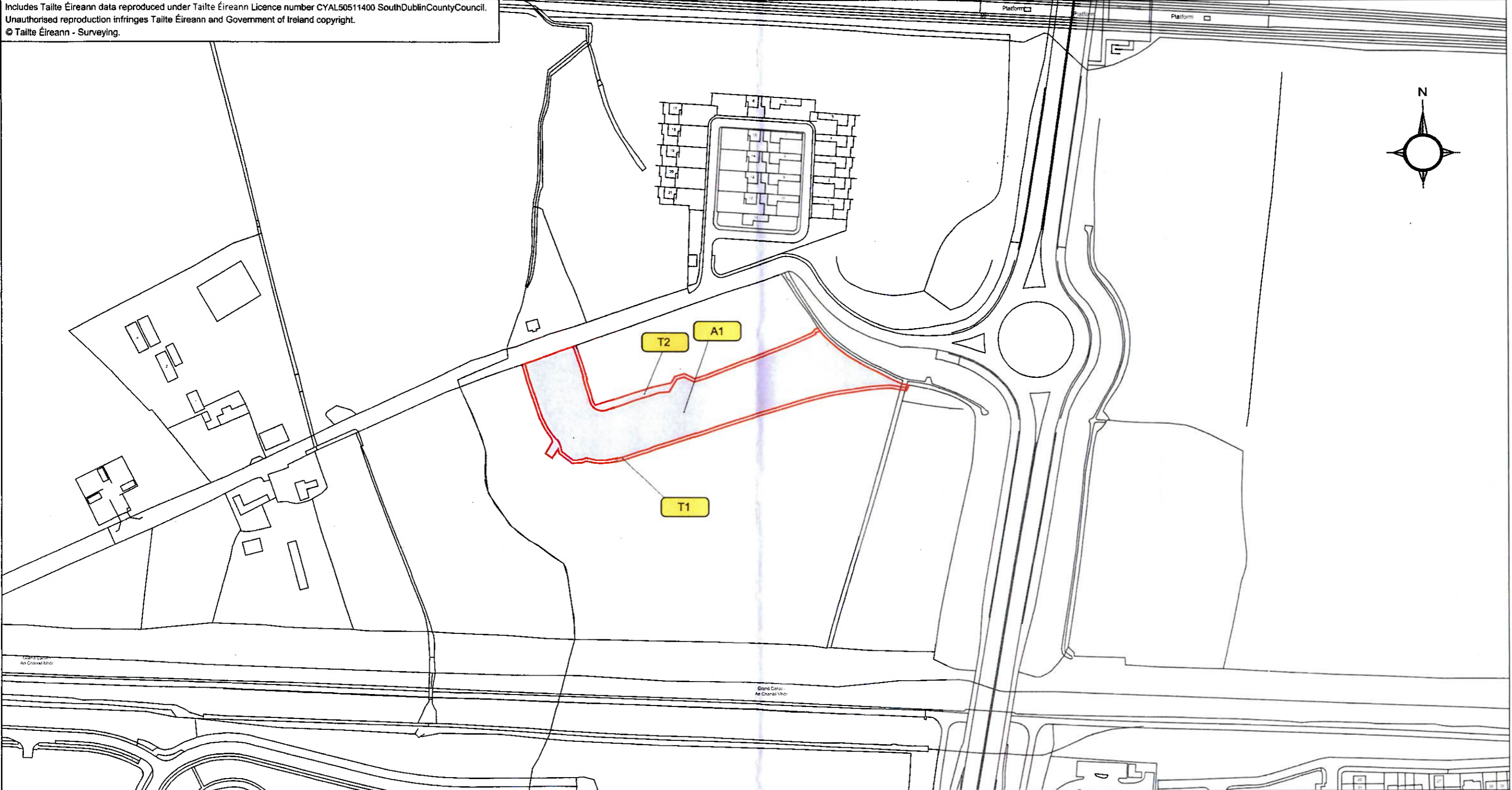

Includes Tailte Éireann data reproduced under Tailte Éireann Licence number CYAL50511400 SouthDublinCountyCouncil.
 Unauthorised reproduction infringes Tailte Éireann and Government of Ireland copyright.
 © Tailte Éireann - Surveying.



Plot No.	AREA	
A1	PERMANENT TAKE	8650 m ²
T1	TEMPORARY TAKE	650 m ²
T2	TEMPORARY TAKE	550 m ²

 COMHAIRLE CHONTAE ÁTHA CLIATH THEAS SOUTH DUBLIN COUNTY COUNCIL PLANNING AND TRANSPORT DEPARTMENT Comhairle Contae South Dublin Átha Cliath Theas County Council		PROJECT SOUTH DUBLIN COUNTY COUNCIL COMPULSORY PURCHASE (Clonburris South Link Street) ORDER, 2026	
LAND TO BE ACQUIRED FROM Cairn Homes Properties Limited		DEV. FILE NO CA 319	PERM TAKE 8650 m ²
DRAWING NO. CA 319-A1	DATE February 2026	PREPARED BY MG, JK	ROAD BED 0 m ²
O.S. SHEET NO. 3260-D, 3261-C	SCALE 1:2500 @ A3	ISSUED BY DR	TEMP TAKE 1200 m ²